VISIT…

LANZAROTE Caliente.COM

WITHOUT YOU

Words and Music by CHRISTINA AGUILERA,
MARK RONSON, KARA DioGUARDI and ROB LEWIS

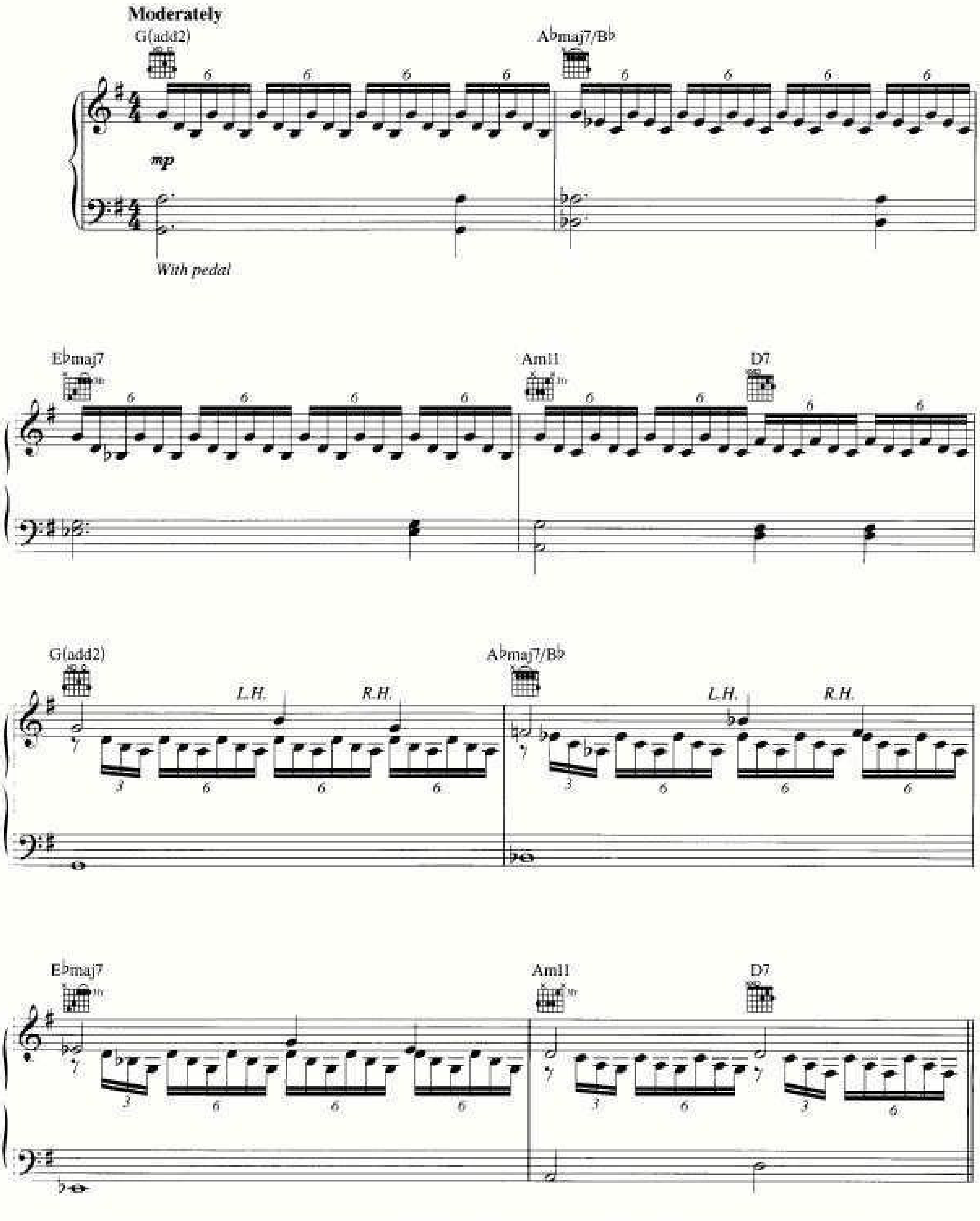

Copyright © 2006 by Careers-BMG Music Publishing, Xtina Music, EMI Music Publishing Ltd., Inouye Music, K'Stuff Publishing and Black Trak Publishing
All Rights for Xtina Music Administered by Careers-BMG Music Publishing
All Rights for EMI Music Publishing Ltd. in the U.S. and Canada Controlled and Administered by EMI Blackwood Music Inc.
International Copyright Secured All Rights Reserved

_____ ______________ _ ___ _ !"##___$__ ___$ %$

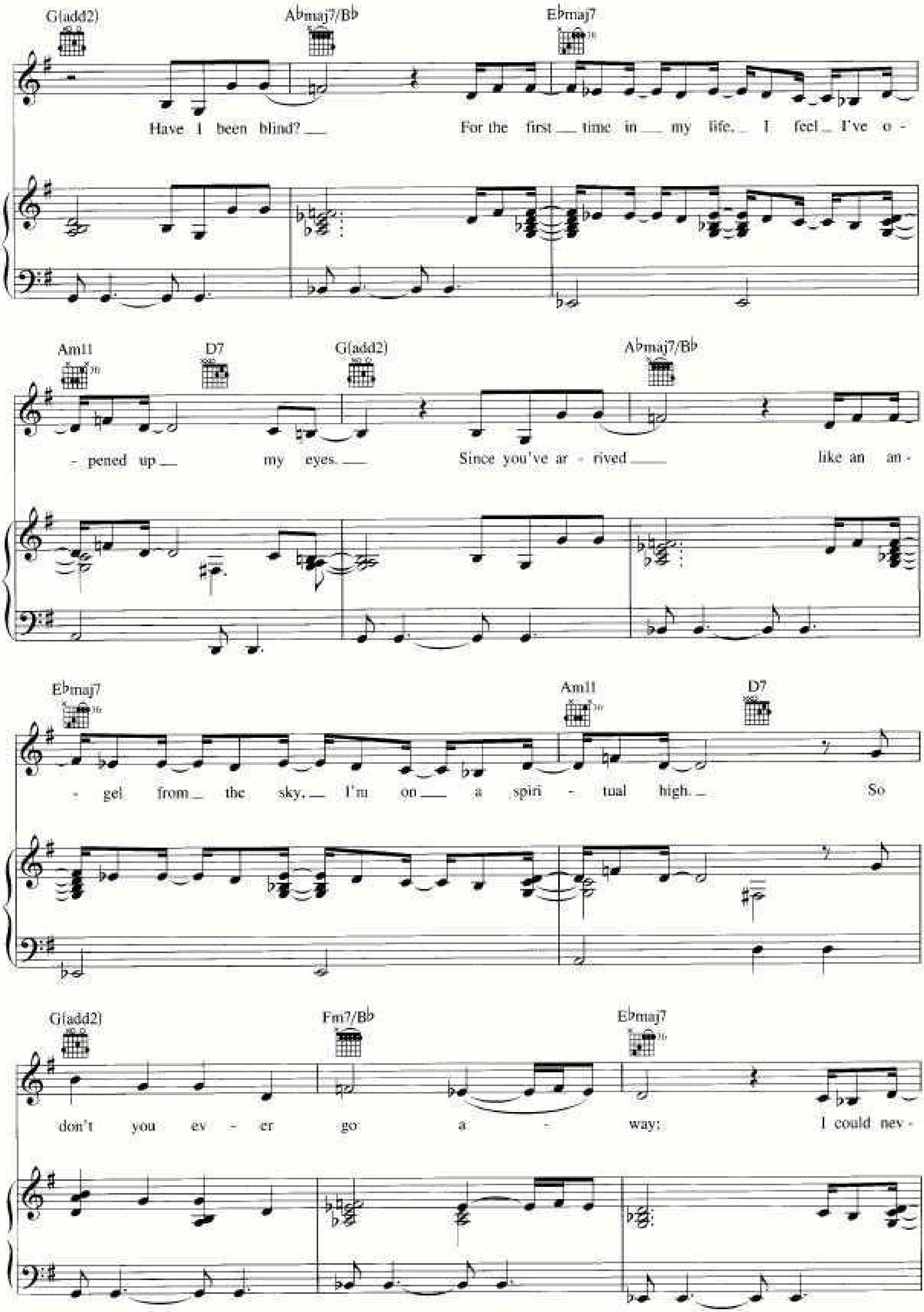
G(add2)
A♭maj7/B♭
E♭maj7
Have I been blind? For the first time in my life, I feel I've o-
Am11
D7
G(add2)
A♭maj7/B♭
-pened up my eyes. Since you've ar-rived like an an-
E♭maj7
Am11
D7
-gel from the sky, I'm on a spiri-tual high. So
G(add2)
Fm7/B♭
E♭maj7
don't you ev-er go a-way; I could nev-

!"##___$__ ___$ %$

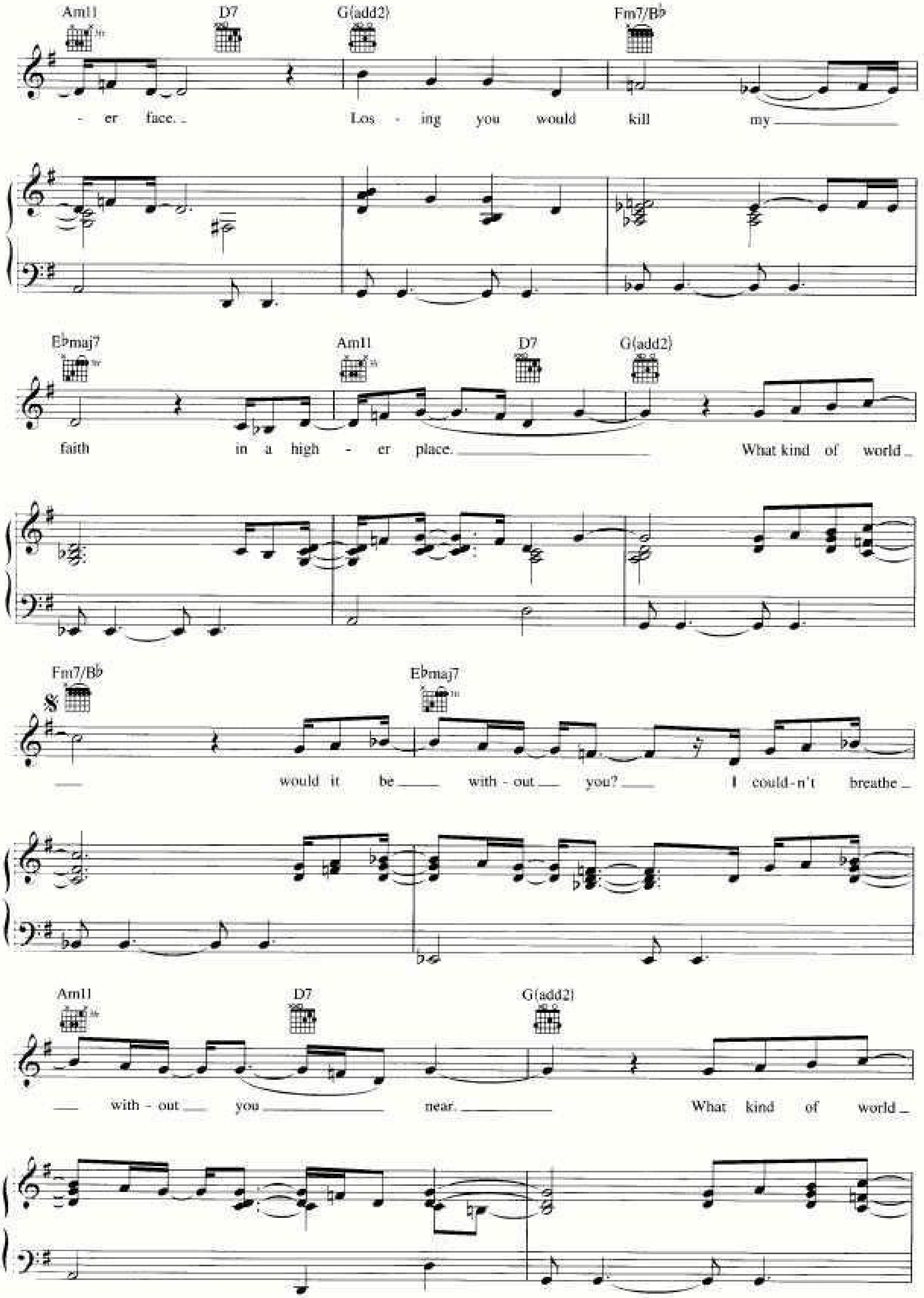
Am11 D7 G(add2) Fm7/B♭
-er face. Los - ing you would kill my
E♭maj7 Am11 D7 G(add2)
faith in a high - er place. What kind of world
Fm7/B♭ E♭maj7
would it be with - out you? I could-n't breathe
Am11 D7 G(add2)
with - out you near. What kind of world

!"##___$__ ___$ %$
!"##___$__ ___$ %$

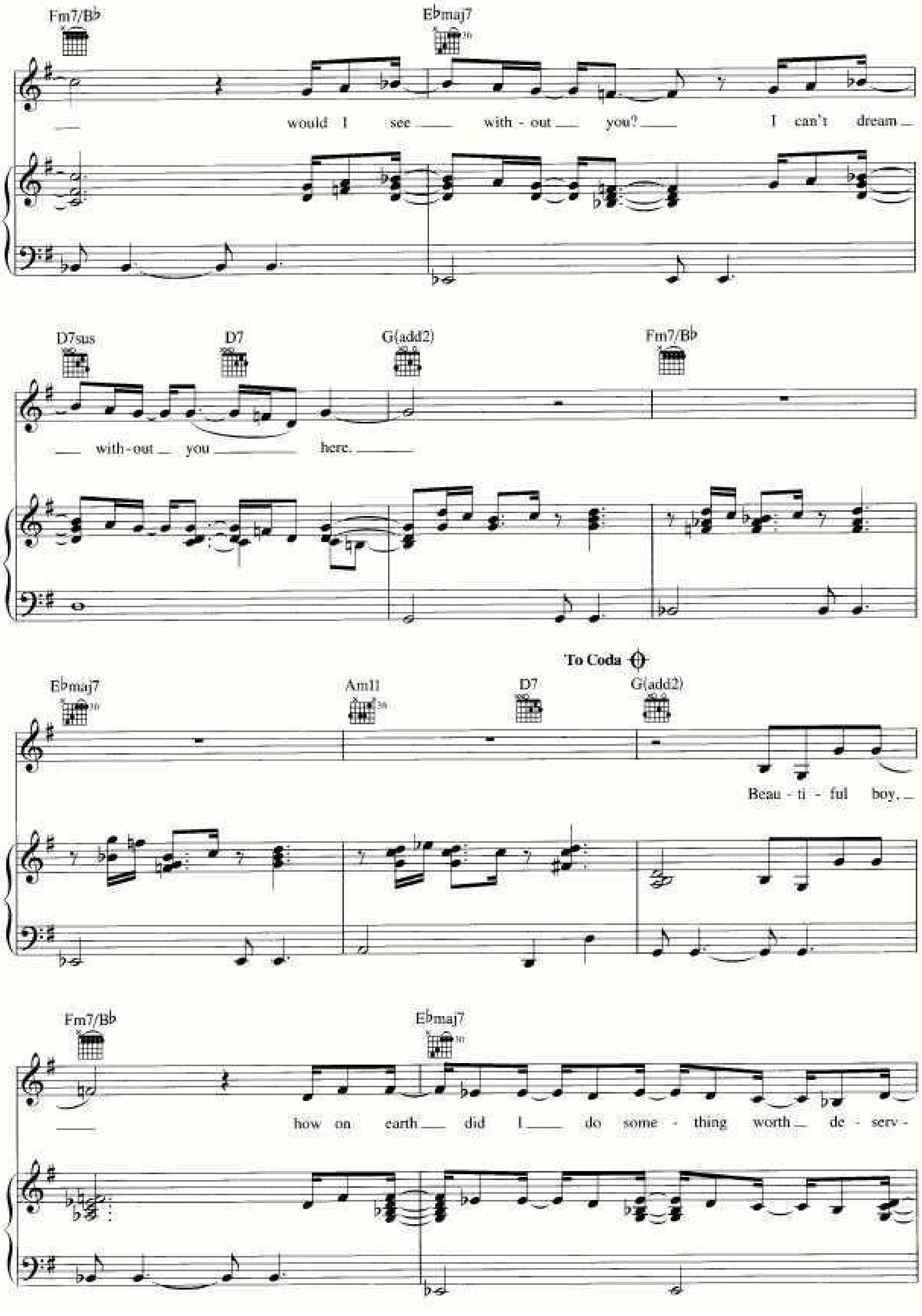

Fm7/B♭
E♭maj7
would I see with - out you? I can't dream
D7sus
D7
G(add2)
Fm7/B♭
with-out you here.
To Coda
E♭maj7
Am11
D7
G(add2)
Beau - ti - ful boy,
Fm7/B♭
E♭maj7
how on earth did I do some - thing worth de - serv -

!"##___$__ ___$ %$

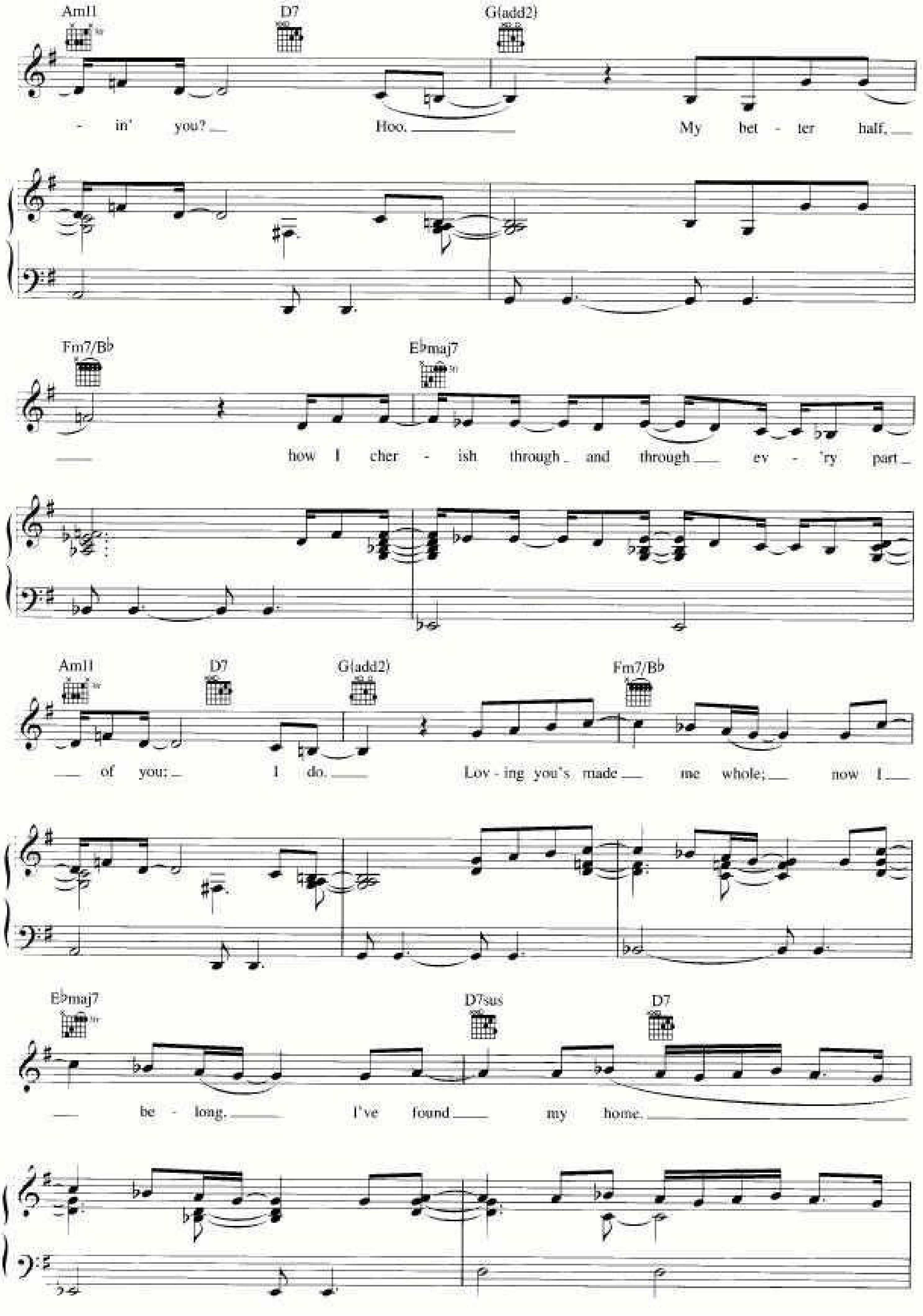
Am11 D7 G(add2)
- in' you? Hoo. My bet - ter half,
Fm7/B♭ E♭maj7
how I cher - ish through and through ev - 'ry part
Am11 D7 G(add2) Fm7/B♭
of you; I do. Lov - ing you's made me whole; now I
E♭maj7 D7sus D7
be - long. I've found my home.

!"##___$__ ___$ %$
!"##___$__ ___$ %$

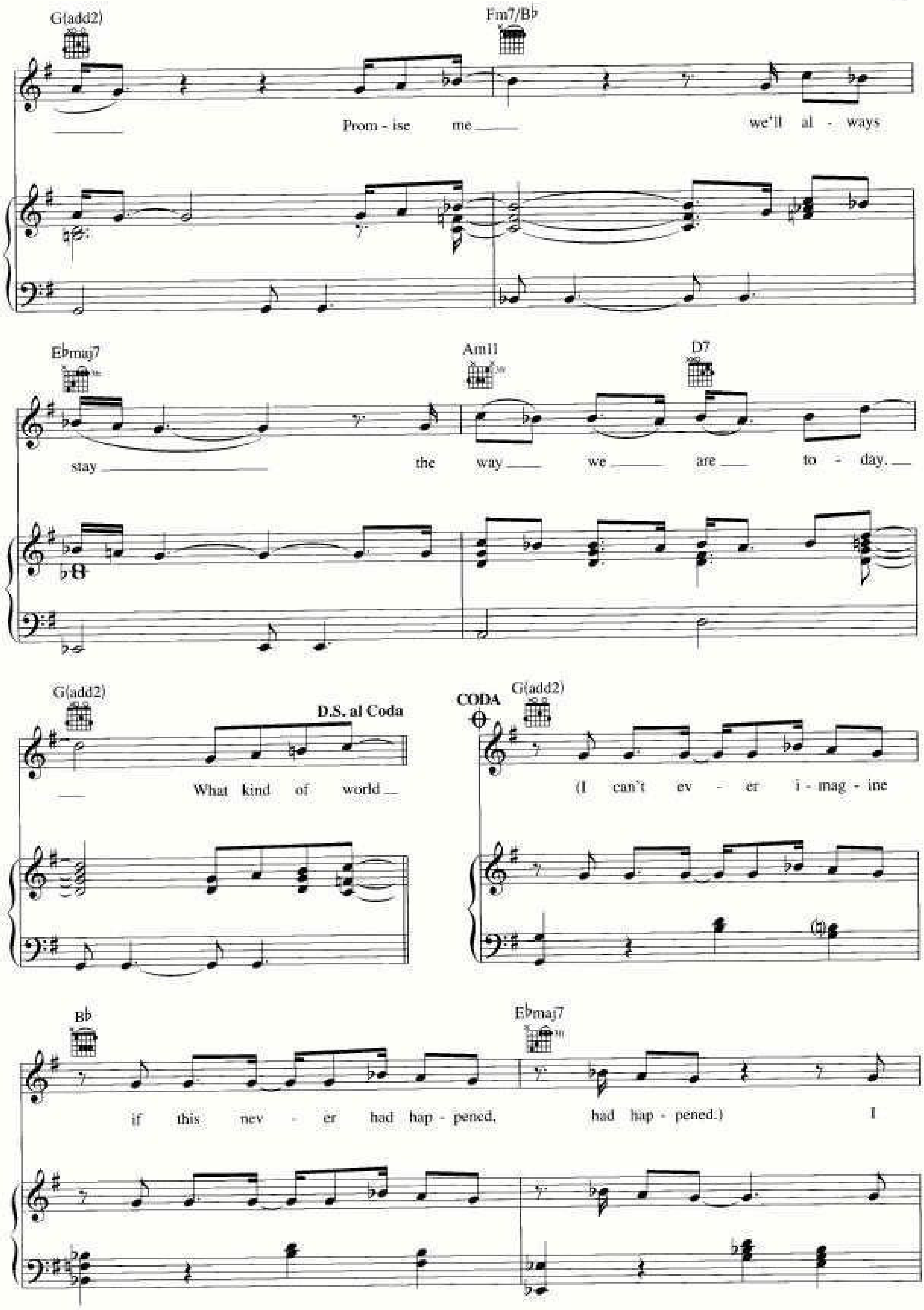
G(add2)
Fm7/B♭
Prom - ise me
we'll al - ways
E♭maj7
Am11
D7
stay the way we are to - day.
G(add2)
D.S. al Coda
What kind of world
CODA
G(add2)
(I can't ev - er i - mag - ine
B♭
E♭maj7
if this nev - er had hap - pened, had hap - pened.) I

!"##___$__ ___$ %$
!"##___$__ ___$ %$

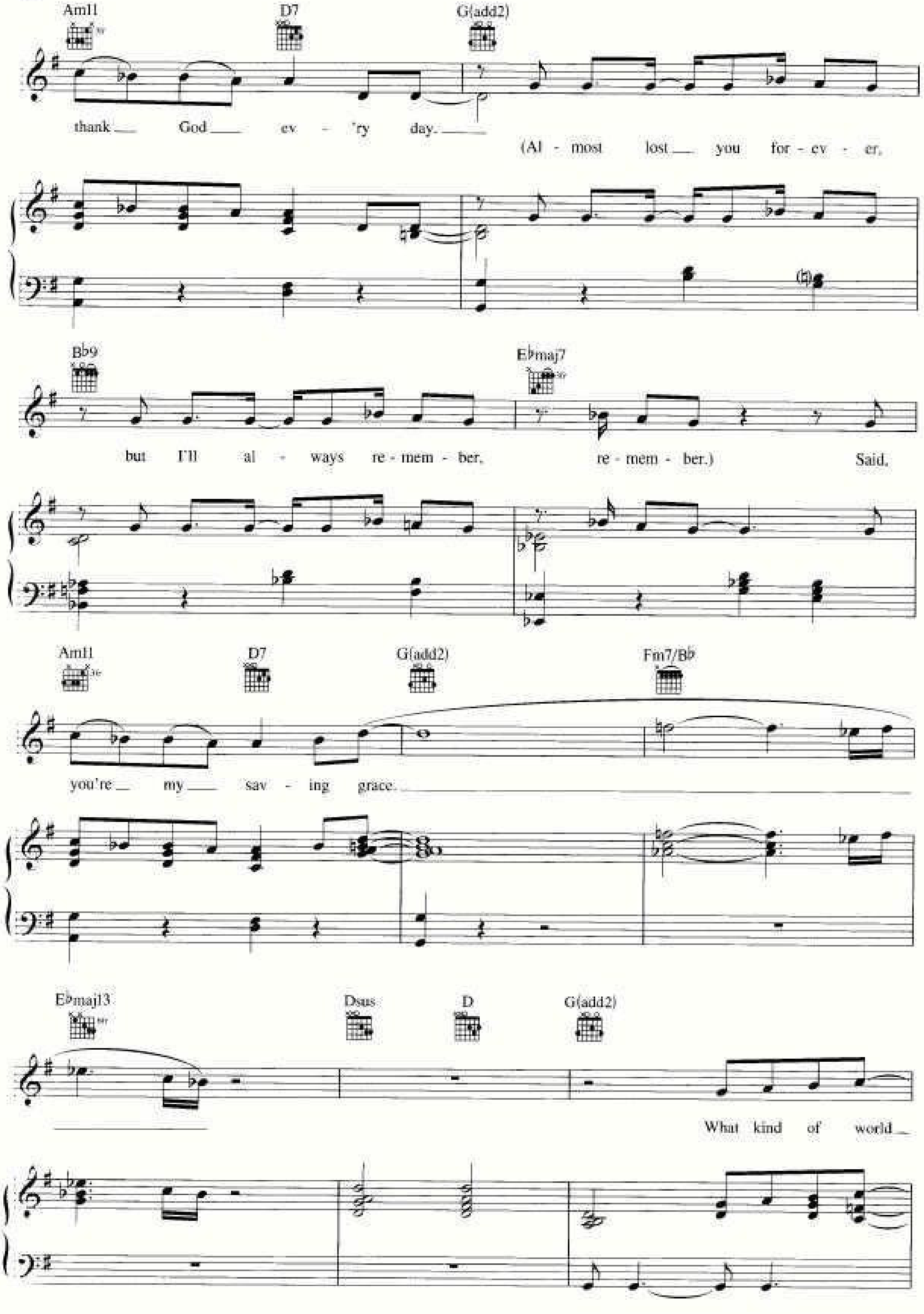
Am11
D7
G(add2)
thank God ev - 'ry day.
(Al - most lost you for - ev - er,
B♭9
E♭maj7
but I'll al - ways re - mem - ber, re - mem - ber.) Said,
Am11
D7
G(add2)
Fm7/B♭
you're my sav - ing grace.
E♭maj13
Dsus
D
G(add2)
What kind of world

!"##___$__ ___$ %$
!"##___$__ ___$ %$

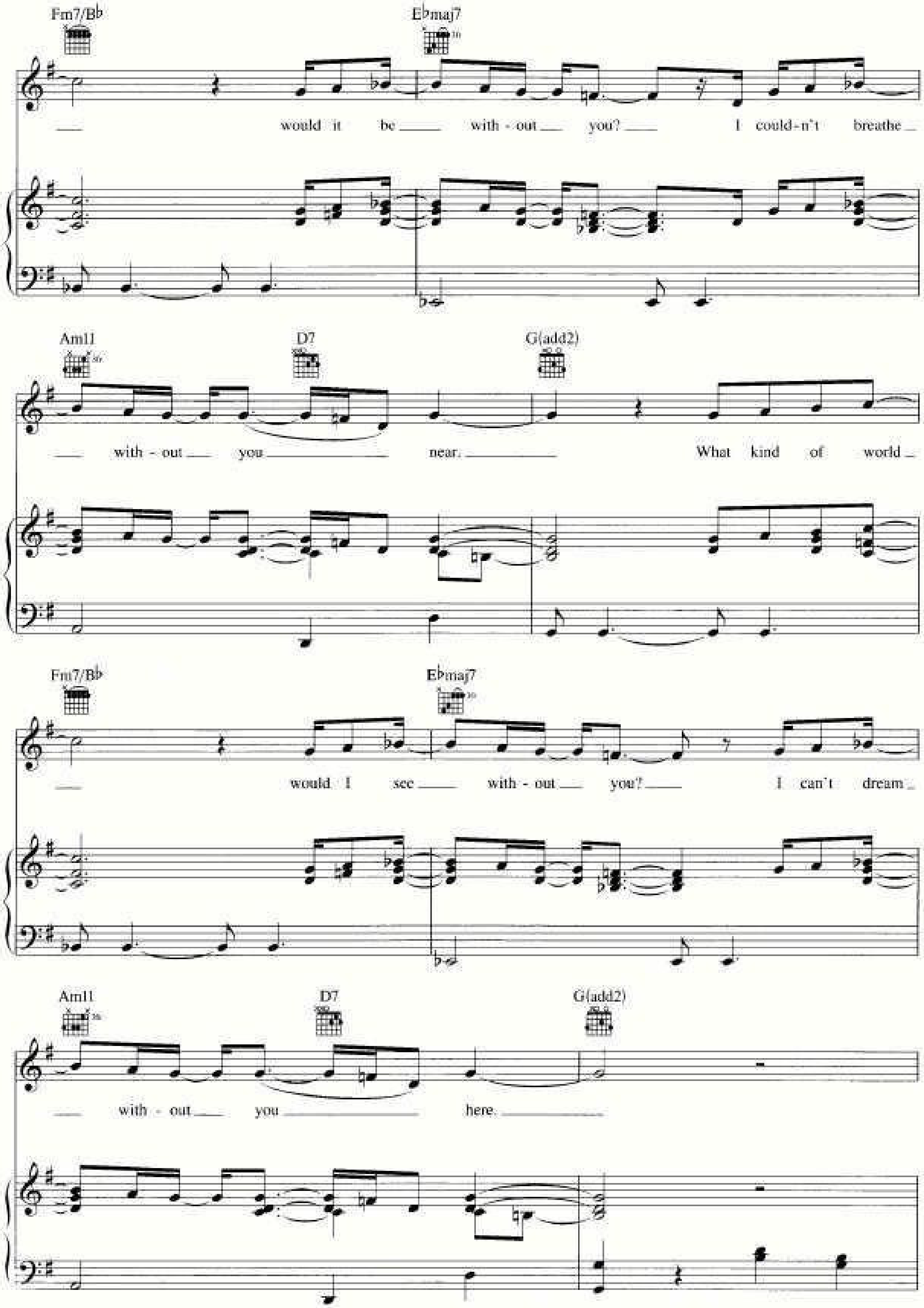
Fm7/B♭
E♭maj7
would it be with - out you? I could-n't breathe
Am11
D7
G(add2)
with - out you near. What kind of world
Fm7/B♭
E♭maj7
would I see with - out you? I can't dream
Am11
D7
G(add2)
with - out you here.

_____ ______________ _ ___ _ !"##___$__ ___$ %$

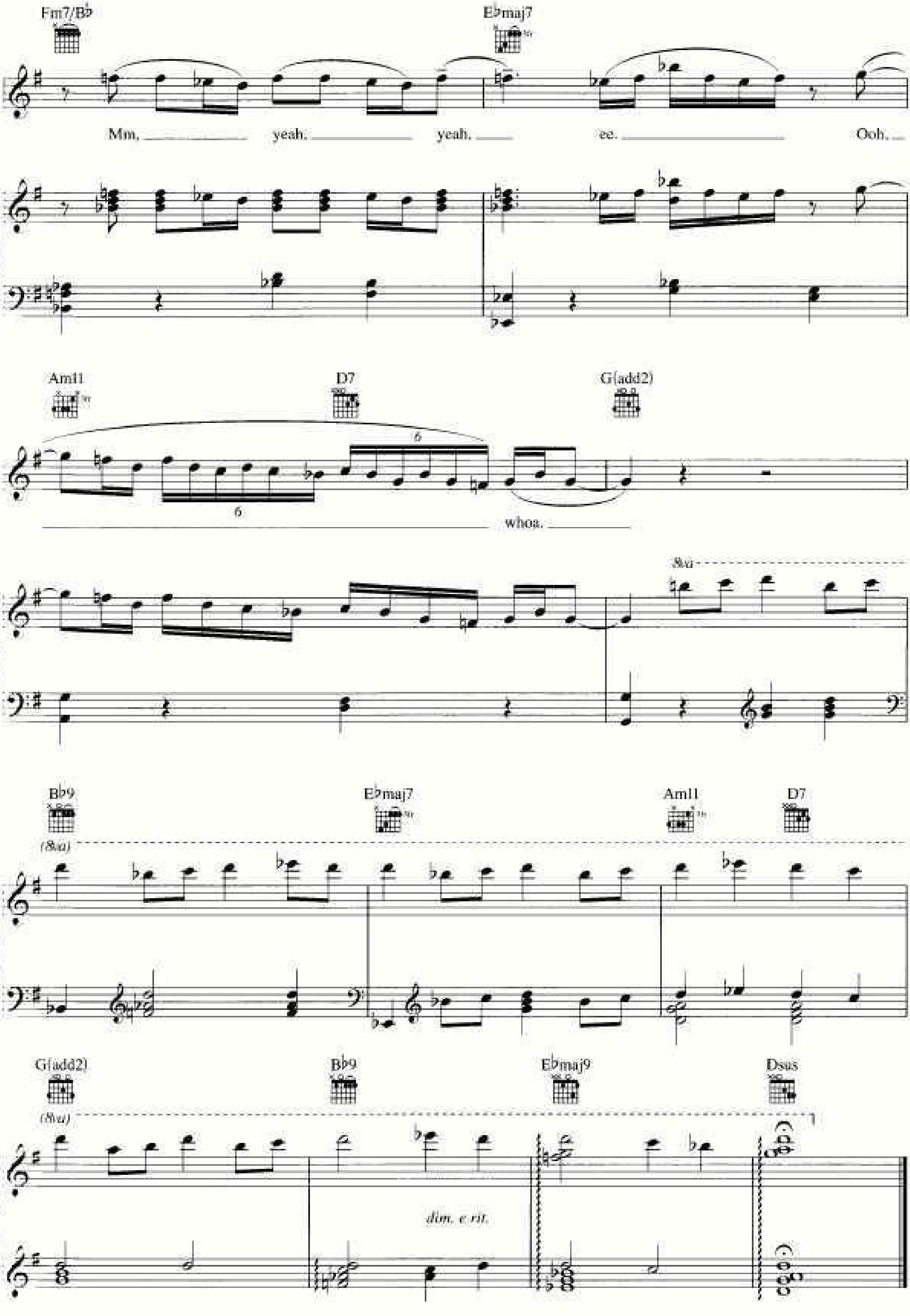
Fm7/B♭
E♭maj7
Mm, yeah, yeah, ee. Ooh,
Am11
D7
G(add2)
whoa.
8va
B♭9
E♭maj7
Am11
D7
(8va)
G(add2)
B♭9
E♭maj9
Dsus
(8va)
dim. e rit.

_____ _____________ _ ___ _ !"##___$__ ___$ %$
!"##___$__ ___$ %$